

75

stray cat strut

1st E♭ ALTO SAXOPHONE

Words and Music by BRIAN SETZER
Arranged by JERRY NOWAK

MODERATE SWING TEMPO - SHUFFLE STYLE (♩, ♪ = ♩♩)

Key signature: one sharp (F#), Time signature: common time (C). A 4-measure rest is indicated with a bar line and the number 4 below it.

EASY JAZZ PAK No. 9 - 5

1st ED ALTO SAXOPHONE

 CODA

stray cat strut

1st B♭ TENOR SAXOPHONE

Words and Music by BRIAN SETZER
Arranged by JERRY NOWAK

MODERATE SWING TEMPO - SHUFFLE STYLE. (♩, ♪ = ♩♩)

39 40 41 42 43

OPT. SOLO
Ave

44 45 46 47

F7 E7 Ami F7 E7 Ami

48 49 50 51

[AS WRITTEN] D.S. al Coda

51 52 53 54

CODA SOLO

stray cat strut

2nd B♭ TENOR SAXOPHONE

Words and Music by BRIAN SETZER
Arranged by JERRY NOWAK

MODERATE SWING TEMPO - SHUFFLE STYLE (♩, ♩♩ = ♩♩♩)

4/4

5 SOLI

1-4 (TRB. SOLO) Am7 G6 F7 E7

PLAY

11-12

13

14

15

16

(TRB. I) Am7

17 PLAY

18

19

20

21

22

23

24

SOLI

27

26

28

29

30

31

32

33

34

35

36

37

38

CODA

2ND BT TENOR SAXOPHONE

39 40 41 42

OPT. SOLO

Amc

43

44 45 46

Amc

F7 E7

47 48 49 50

Amc

F7 E7

AS WRITTEN

D.S. al Coda

51 52 53 54

CODA

mf

stray cat strut

E♭ BARITONE SAXOPHONE

Words and Music by BRIAN SETZER
Arranged by JERRY NOWAK

MODERATE SWING TEMPO - SHUFFLE STYLE (♩, ♪ = 5♩)

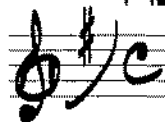

5 SOLI

mf

6

7-8

9

10

11-12

13

14

15

16

17

18

19

20

21

22

23

24-26

27

mf

28

29

30

31

32

33

34

mf

pp

35

36

37

38

To CODA

39 4 3 40 41

[D.M. SOLO]
EMI > 42

EMI 44 C7 B7

As WRITTEN 46 **[D.S. al Coda]**

CODA

51 52

[SOLO] 50

stray cat strut

Words and Music by BRIAN SETZER
Arranged by JERRY NOWAK

1st TROMBONE

MODERATE SWING TEMPO - SHUFFLE. STYLE (♩, ♪ = ♩♩)

5

2

6

9-14

17

18 19 20 21

23

24-25 26

27

28 29

30 31 32

33

34

35

36 37 38

To CODA

SOLO-AD LIB. *GMI* *F* *E♭7* *D7*

SOLO-AD LIB. *GMI*

SOLO

f *mp* *f* *mf*

stray cat strut

2nd TROMBONE

Words and Music by BRIAN SETZER
Arranged by JERRY NOWAK

MODERATE SWING TEMPO - SHUFFLE STYLE (♩, ♪ = ♩♩)

2nd TROMBONE

DPT. SOLO

Gmi

⊕ CODA

SOLO

AS WRITTEN

D.S. al CODA

mf

stray cat strut

Words and Music by BRIAN SETZER
Arranged by JERRY NOWAK

3rd TROMBONE

MODERATE SWING TEMPO - SHUFFLE STYLE (♩, ♩♩ = ♩♩♩)

5

2

7

8

TRB 1 SOLO AD LIB.

Gm1

E♭7

D7

9-14

15

16

TRB. 1 - SOLO AD LIB.

Gm1

17

PLAY

18

19

20

21

23

24-26

26

SOLO

27

28

29

30

31

32

33

34

35

SOLO

36

37

38

TO CODA

39 *Gmi* *OP. BOLD*
40 *Eb7* *D7* 41 42 *Eb7* *D7*

43 *Gmi* 44 *Eb7* *D7* 45 46 *D7*

47 *Gmi* 48 49 *AS WRITTEN* 50 *D.S. al CODA*

⊕ CODA 51 52 53 *SOLO* 54 *mf*

4th Trombone

STRAY CAT STEUT

587

Moderate Swing Tempo

4

9 $\text{b} \text{ C}$

5 6 6 17

1 f 2

27 8

f

35 Soli fp f To CODA

43 6

D.S. al Coda

⊕ CODA

Soli

stray cat strut

Words and Music by BRIAN SETZER
Arranged by JERRY NOWAK

1st B♭ TRUMPET

MODERATE SWING TEMPO - SHUFFLE STYLE (♩, ♪ = ♩[♩])

5

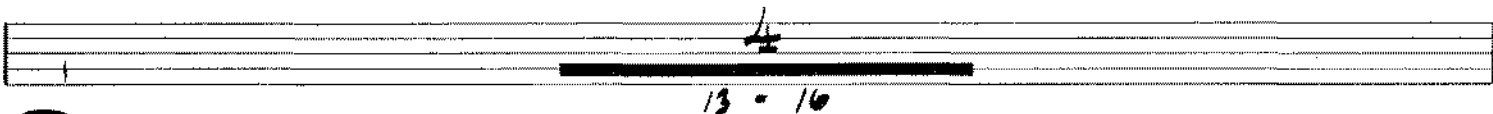

17

SOLI

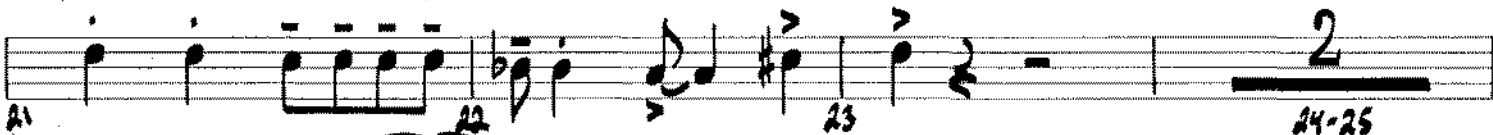
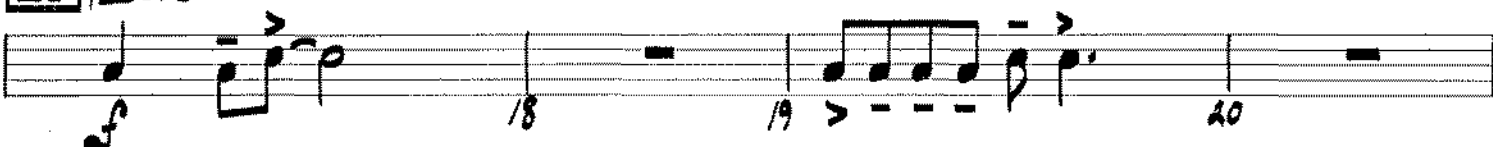

27

SOLI

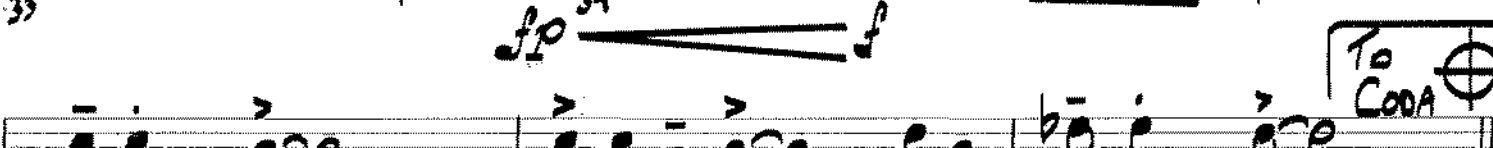
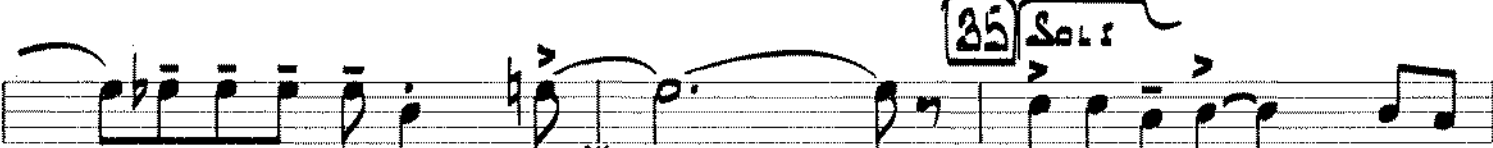
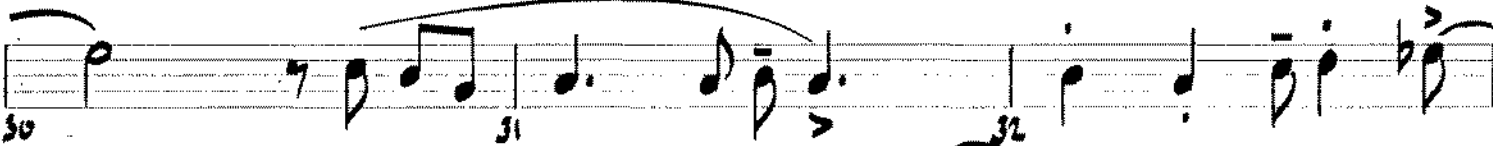
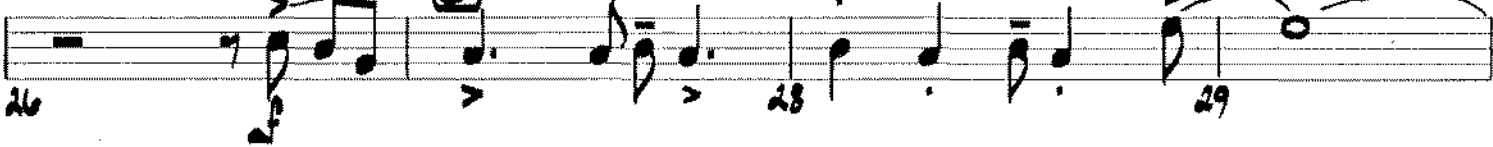

1st B♭ TRUMPET

43

Solo D.S. al Conda

⊕ CODA

stray cat strut

Words and Music by BRIAN SETZER
Arranged by JERRY NOWAK

2nd B \flat TRUMPET

MODERATE SWING TEMPO - SHUFFLE STYLE (♩, ♪♩ = ♩[♩])

5

TRP. 1
mf

13 - 16

17 SOLI

21 22 23 24-26

SOLI 27

35 SOLI

To CODA

 CODA

SOLI *D.S. al CODA*

stray cat strut

3rd B \flat TRUMPE,

Words and Music by BRIAN SETZER
Arranged by JERRY NOWAK

MODERATE SWING TEMPO - SHUFFLE STYLE. (♩, ♪ = ♩♩)

5

6
5 - 10
11
12

4
13 - 16

17 SOLI
18
19
20

21
22
23
24 - 26

27
26
28
29

30
31
32

35 SOLI
33
34

36
37
38
TO CODA

CODA

4th TRUMPET

STRAH CAT STUNT

587

MODERATE SWING TEMPO

4

[5] 6 6 [17] Soli 1

1 2

Soli [27] 8

f

[35] Soli fp

f To CODA

[43] 1 mf

Soli DS al Coda f

Coda

stray cat strut

PIANO

MODERATE SWING TEMPO
- SHUFFLE STYLE (♩, ♪ = 5♩)

Words and Music by BRIAN SETZER
Arranged by JERRY NOWAK

ST. BASS SOLO

Chords: Gmi F6 Eb7 D7

Chords: Gmi F6 Eb7 D7

Chords: Gmi F6 Eb7 D7

Chords: Gmi F6 Eb9 D7

Chords: Gmi Cm11 Bb6

Chords: Ab7 G7 Cm11 Bb6

Chords: Ab7 G7 Cm11 Bb6

Measure numbers: 7, 8, 9, 10, 11, 12, 13, 14, 15, 16, 17, 18, 19, 20, 21

EASY PAK No. 9 - B

Copyright © 1981 by Zomba Music Publishers Ltd.
This arrangement Copyright © 1983 by Zomba Music Publishers Ltd.
All rights for the U.S.A. and Canada controlled by Zomba Enterprises Inc.
International Copyright Secured Made in U.S.A. All Rights Reserved

Ab7 G7 Cm Gmi Solo

21 22 23 24 25 26

27 Cm Gmi

27 28 29 30

Cm A7 D7(#5)

31 32 33 34

35 Gmi Gmi/F Eb9 D7 Gmi Gmi/F Eb9 D7 To Coda

35 36 37 38

Gmi Gmi/F Eb9 D7 D7(#5) Gmi

39 40 41 42

43 Gmi Gmi/F Eb9 D7 Gmi Gmi/F Eb9 D7

43 44 45 46

Measures 47-50:

- Measure 47: Chords Gmi (treble) and Gmi/F (bass).
- Measure 48: Chords Eb9 (treble) and D7 (bass).
- Measure 49: Chords D7(b9) (treble) and Gmi (bass).

Handwritten annotation: **D.S. al CODA** (boxed) above measure 50.

Measures 51-54:

- Measure 51: Chords Gmi (treble) and Gmi/F (bass).
- Measure 52: Chords Eb9 (treble) and D7(b9) (bass).
- Measure 54: Chord Gmi9(MA7) (treble) and Gmi9(MA7) (bass).

Handwritten annotation: **CODA** (boxed) above measure 51.

stray cat strut

GUITAR

Words and Music by BRIAN SETZER
Arranged by JERRY NOWAK

MODERATE SWING TEMPO
- SHUFFLE STYLE (♩, ♩♩ = ♩♩♩)

MEDIUM HIGH VOICING (STACCATO THROUGHOUT)

Chord progression (measures 1-38):
 1-2: Gmi, F6, Eb7, D7
 3-4: Gmi, F6, Eb7, D7
 5-8: Gmi, F6, Eb7, D7
 9-12: Gmi, F6, Eb7, D7
 13-16: Gmi, F6, Eb9, D7
 17-21: Cmi, Bb6, Ab7, G7, Cmi, Bb6
 22-26: Cmi, Gmi
 27-30: Cmi, Gmi
 31-34: Cmi, A7, D7(#5)
 35-38: Gmi, Gmi(F), Eb9, D7, Gmi, Gmi(F), Eb9, D7

stray cat strut

BASS

Words and Music by BRIAN SETZER
Arranged by JERRY NOWAK

MODERATE SWING TEMPO - SHUFFLE STYLE (♩, ♩♩ = ♩♩♩)

Solo

The bass line is written on a single staff in bass clef with a key signature of two flats (Bb, Eb) and a common time signature (C). The tempo and style are indicated as 'MODERATE SWING TEMPO - SHUFFLE STYLE' with a note value equivalence of (♩, ♩♩ = ♩♩♩). The piece is marked as a 'Solo'. The notation includes various musical symbols such as slurs, accents, and dynamic markings like 'mf'. Chord symbols are placed above the notes, including Gmi, F6, Eb7, D7, Cm1, Bb6, Ab7, G7, and A7. Measure numbers 2, 4, 6, 8, 10, 11, 12, 13, 14, 15, 16, 18, 19, 20, 21, 22, 23, 24, 25, 26, 27, 28, 29, 30, 31, 32, 33, 34, 35, 36, 37, and 38 are indicated. There are several circled measure numbers: 5, 11, 17, 22, 27, and 35. A circled 'Coda' symbol is located at the end of the piece, after measure 38.

BASS

stray cat strut

Words and Music by BRIAN SETZER
Arranged by JERRY NOWAK

Drums MODERATE SWING TEMPO - SHUFFLE STYLE (♩, ♩♩ = ♩♩♩)

CLOSED H. H.

5

(8)

17 RIDE CYM.

27 mf

35

FILL
3 3

To CODA

43

CODA